Wilks Ranch Brokers - ID

Gold Fork South
USFS
BLM
State
BOR

Donnelly
E Roseberry Rd
W Roseberry Rd
West Mountain Rd
W Mountain Rd
Highway 55
Lake Cascade
Cascade Reservoir
BOR
State Lands
USFS
EAGLE NEST
GOLD FORK ROCK
ORO MOUNTAIN
Warm Lake Rd
N Main St
Cascade
S Main St
S Lakeshore Dr
W Mountain Rd
BLM

0 3.75 7.5 15 Miles

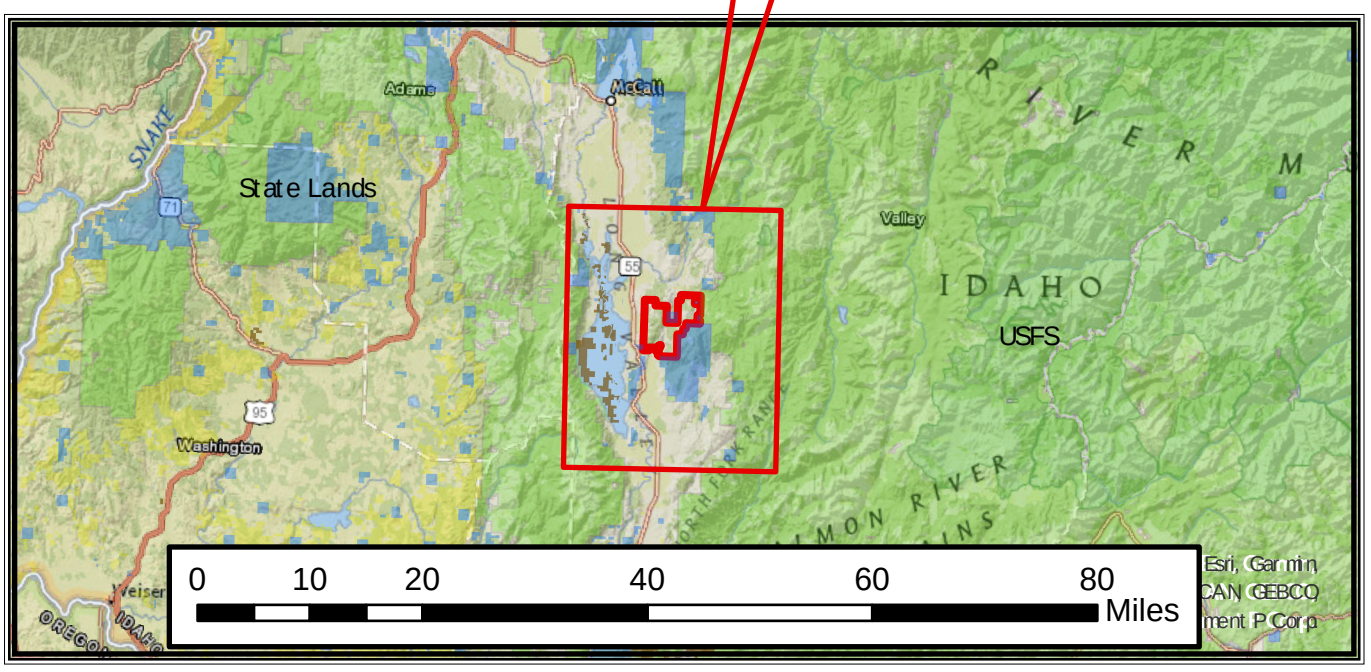

N
W E
S

Author: Zack Wilks

Date Exported: 5/25/2022